



HAYNES AND BOONE, LLP OILFIELD SERVICES BANKRUPTCY TRACKER

June 30, 2020

haynesboone

AUSTIN
CHARLOTTE
CHICAGO
DALLAS
DALLAS - NORTH
DENVER
FORT WORTH
HOUSTON
LONDON
MEXICO CITY
NEW YORK
ORANGE COUNTY
PALO ALTO
SAN ANTONIO
SHANGHAI
THE WOODLANDS
WASHINGTON, D.C.

Since the beginning of 2015 through June 30, 2020, Haynes and Boone, LLP has tracked the filing of 214 oilfield services (OFS) bankruptcies, detailing the secured and unsecured debt for each case. The total amount of aggregate debt administered in oilfield services bankruptcies during this period is more than \$89 billion. During 2018 through 2019, the OFS bankruptcy filings decreased both in number (33 filings) and in aggregate debt (\$11.9 billion) compared to 2017 (approximately 40 filings and aggregate debt of \$35 billion). As we near the end of the second quarter of 2020, extreme financial pressure is being felt at all levels of the energy industry. Producers, gatherers and other midstream companies, refiners and marketers are abruptly adjusting to the “new normal” in a post-COVID-19 world.

With immediate cutbacks in producers’ CapEx budgets for drilling, completions and other activities in the field, oilfield service companies will feel the brunt of this impact. Many smaller or highly leveraged OFS companies may not be able to hold on, avoiding seeking protection of the bankruptcy courts. Haynes and Boone will continue to monitor this sector in 2020 for any additional bankruptcy filings should they occur.

Our lawyers have played a key role in a number of high-profile E&P, midstream, and oilfield service matters, including asset sales, refinancings, debt restructurings and Chapter 11 cases, representing debtors, creditors, energy lenders, and private equity investors.

Haynes and Boone publishes companion reports on producers in the **Oil Patch Bankruptcy Monitor**, and for midstream companies in the **Midstream Report**. For additional information on the industry, please see these reports and the Haynes and Boone **Borrowing Base Redeterminations Survey** and **Energy Bank Price Deck Survey** as indicators of the impact of market conditions.



2015-2020 CUMULATIVE NORTH AMERICAN OILFIELD SERVICES BANKRUPTCY FILINGS

HAYNES AND BOONE OILFIELD SERVICES BANKRUPTCY TRACKER

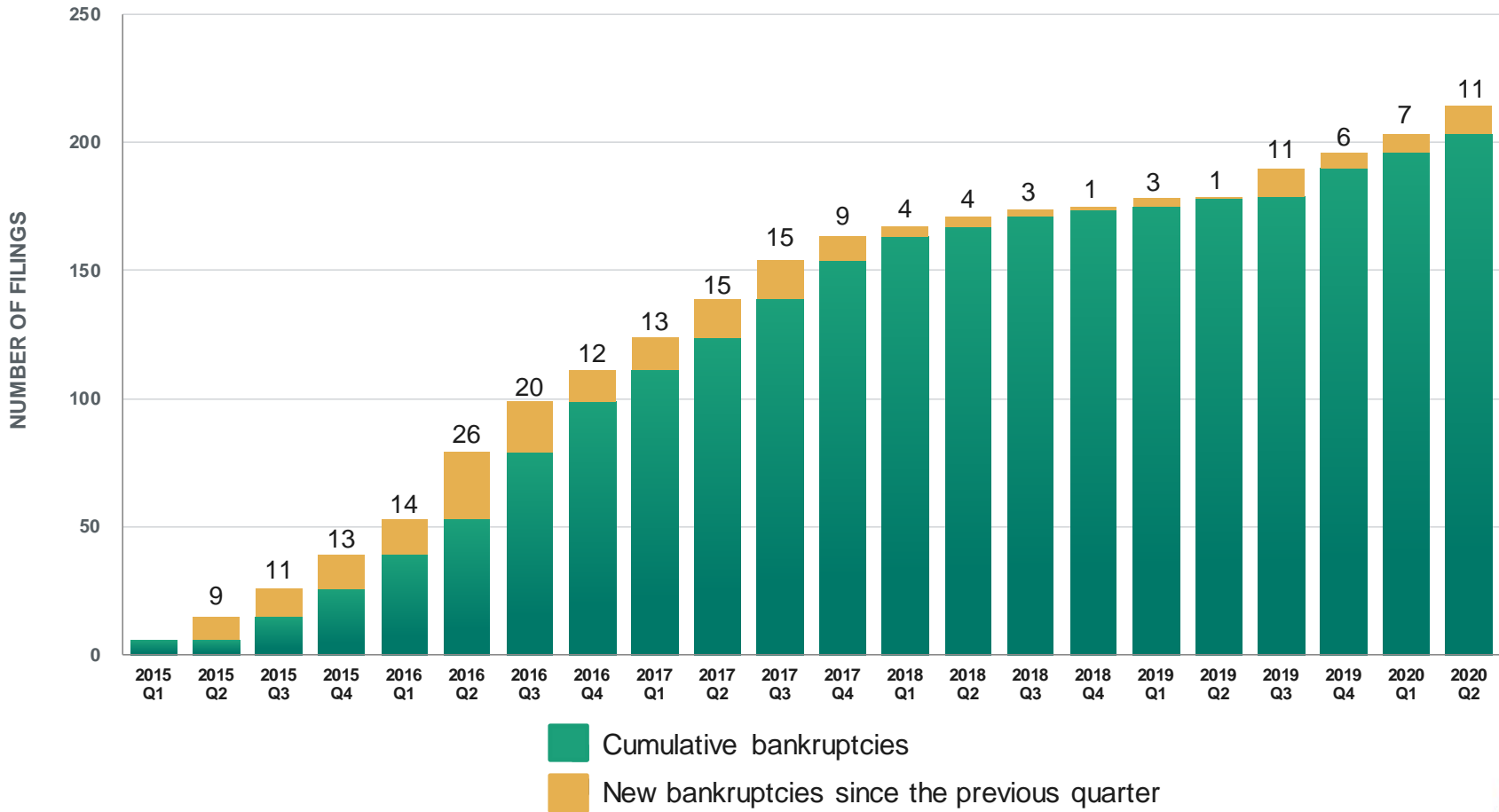

2015-2020 CUMULATIVE NORTH AMERICAN OILFIELD SERVICES UNSECURED DEBT, SECURED DEBT, AND AGGREGATE DEBT

HAYNES AND BOONE OILFIELD SERVICES BANKRUPTCY TRACKER

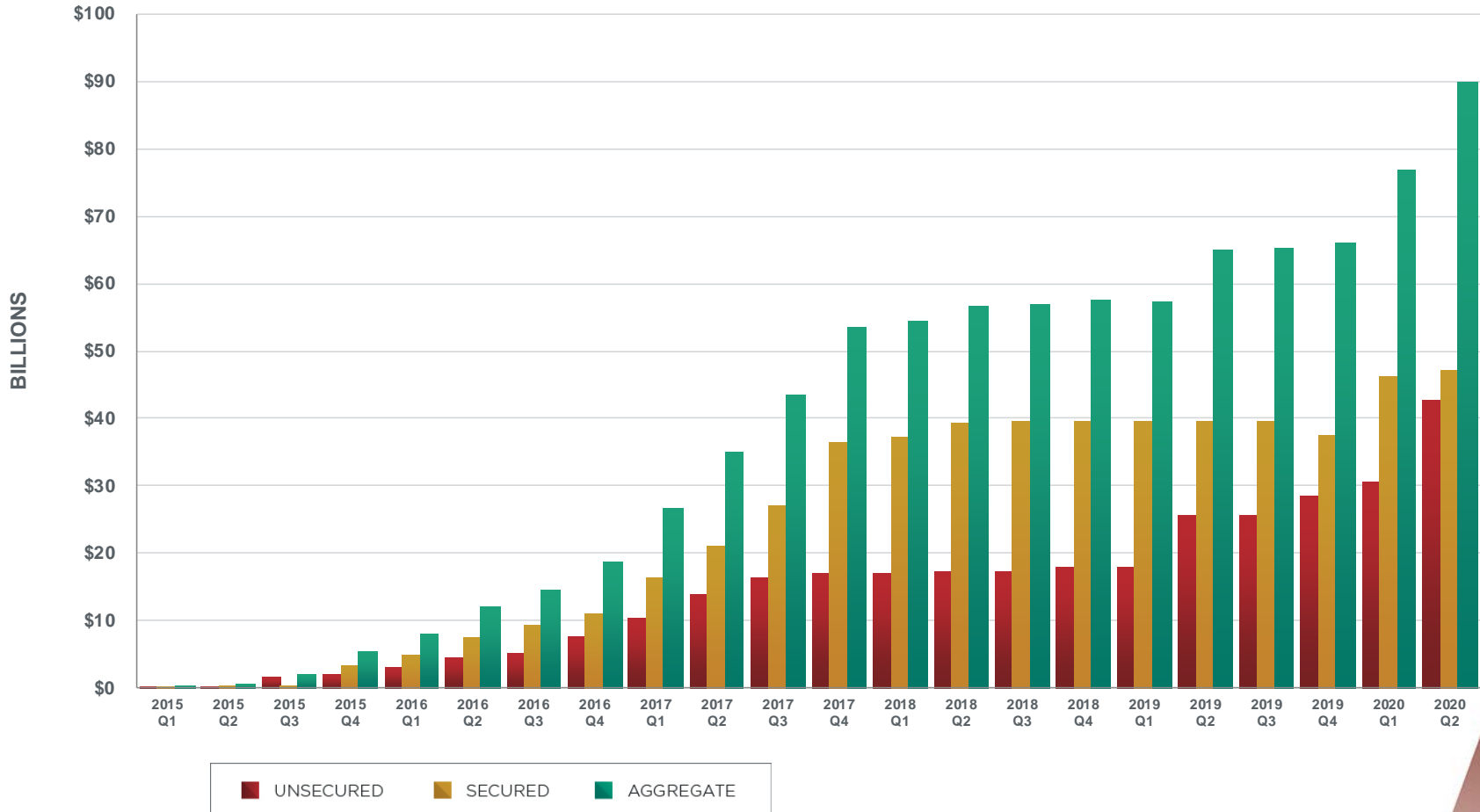

HAYNES AND BOONE OILFIELD SERVICES
BANKRUPTCY TRACKER

(As of June 30, 2020)

2015-2020 NORTH AMERICAN OILFIELD SERVICES BANKRUPTCY FILINGS BY LOCATION

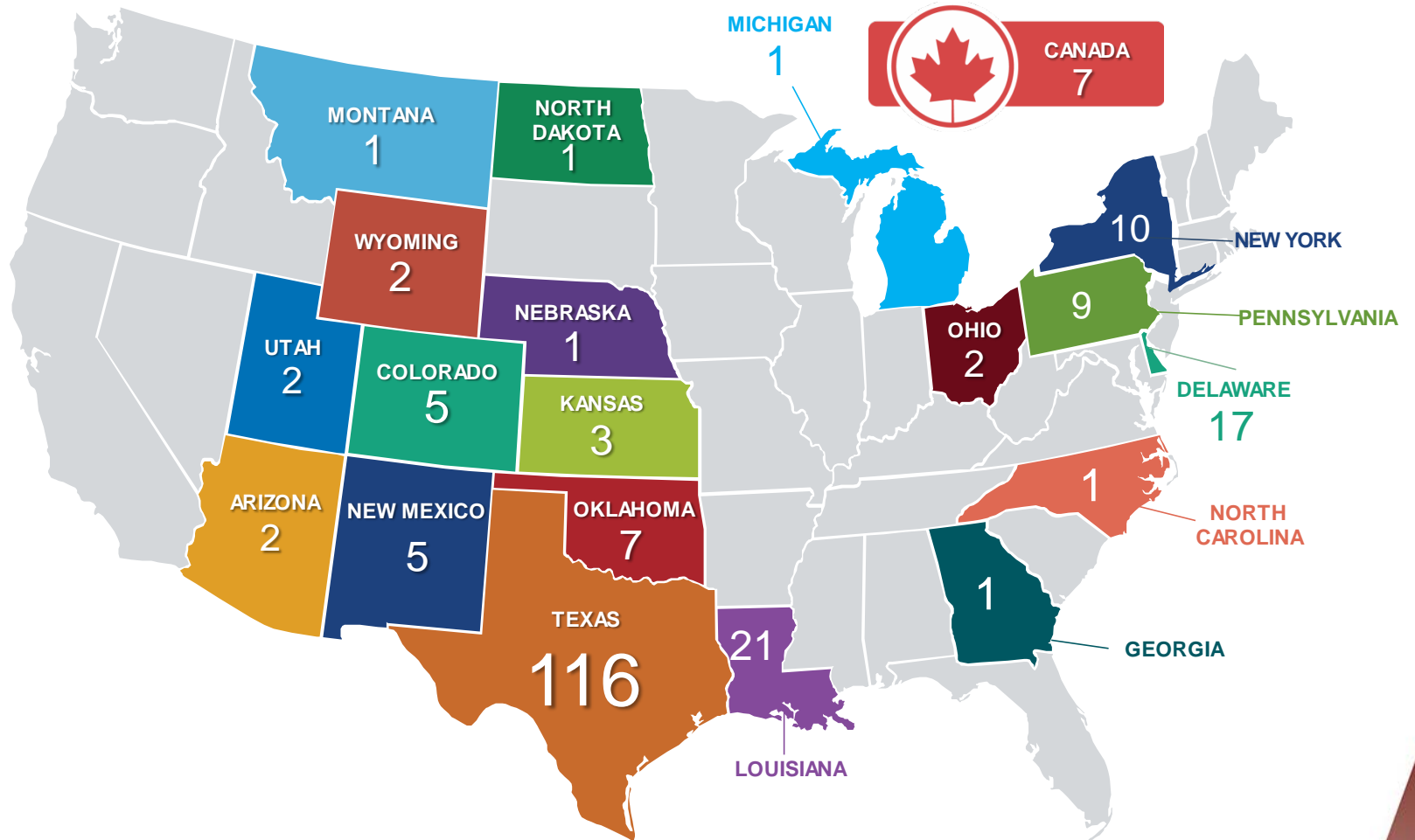

2015-2020 NORTH AMERICAN OILFIELD SERVICES AGGREGATE DEBT BY FILING LOCATION

ARIZONA	\$42,904,934
CANADA	\$110,883,943
COLORADO	\$70,147,994
GEORGIA	\$439,177
KANSAS	\$10,141,143
LOUISIANA	\$559,993,532
MICHIGAN	\$2,293,471
MONTANA	\$1,453,529
NEBRASKA	\$928,751
NEW MEXICO	\$19,370,098
NORTH CAROLINA	\$639,252
NORTH DAKOTA	\$1,574,488
OHIO	\$23,880,019
OKLAHOMA	\$113,031,369
PENNSYLVANIA	\$78,625,085
UTAH	\$1,791,753
WYOMING	\$24,297,366

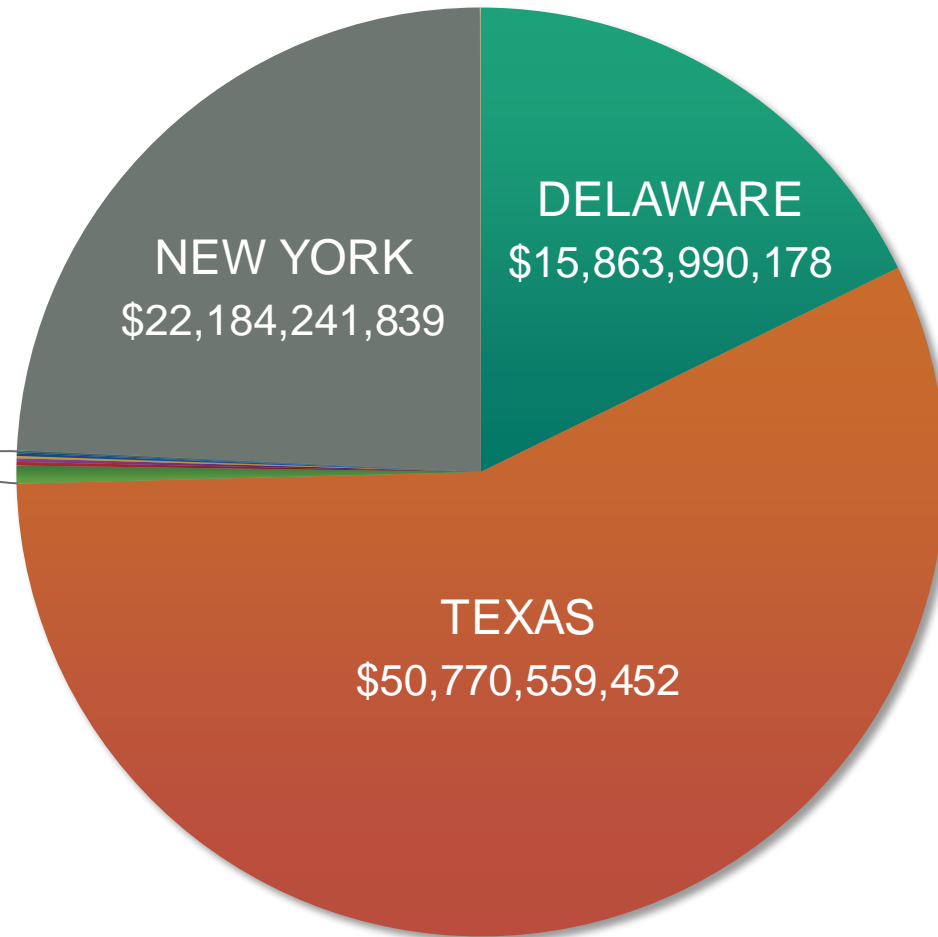

LIST OF NORTH AMERICAN OILFIELD SERVICES BANKRUPTCIES*

2020 BANKRUPTCIES, January – June

FILING DATE	COURT	CASE NUMBER	DEBTOR	SECURED	UNSECURED	TOTAL
01/12/2020	S.D. Tex.	20-30219	KINGFISHER STACK OIL PIPELINE, LLC	\$ 224,000,000	\$ 113	\$ 224,000,113
01/21/2020	S.D. Tex.	20-30336	MCDERMOTT INTERNATIONAL, INC.*	\$ 7,852,777,778	\$ 2,071,160,046	\$ 9,923,937,824
02/13/2020	D. Mont.	20-40017	HARVEY OST OILFIELD SERVICES, LLC	\$ 614,248	\$ 839,280	\$ 1,453,529
02/14/2020	W.D. Okla.	20-10461	CAPSTONE OILFIELD DISPOSAL SERVICES, LLC	\$ 13,438,506	\$ 719,884	\$ 14,158,390
03/01/2020	S.D. Tex.	20-31425	PIONEER ENERGY SERVICES CORP.*	\$ 475,000,000	\$ 13,815,566	\$ 488,815,566
03/16/2020	S.D. Tex.	20-31777	TRI-POINT OIL & GAS PRODUCTION SYSTEMS, LLC~	\$ 43,008,470	\$ 29,212,076	\$ 72,220,546
03/29/2020	S.D. Tex.	20-31973	CARBO CERAMICS INC.~	\$ 74,254,269	\$ 7,777,076	\$ 82,031,346
04/16/2020	S.D. Tex.	20-32167	ECO-STIM ENERGY SOLUTIONS, INC.~	\$ -	\$ 11,308,921	\$ 11,308,921
04/26/2020	S.D. Tex.	20-32307	DIAMOND OFFSHORE DRILLING, INC.~	\$ 444,617,552	\$ 11,376,967,130	\$ 11,821,584,682
05/04/2020	S.D. Tex.	20-32465	BOS SOLUTIONS LTD.*^	\$ 50,000,000	\$ -	\$ 50,000,000
05/08/2020	N.D. Tex.	20-31384	ELITE INFRASTRUCTURE, LLC	\$ -	\$ 311,342	\$ 311,342
05/15/2020	S.D. Tex.	20-32643	ENTREC CORPORATION^	\$ 68,000,000	\$ 4,000,000	\$ 72,000,000
05/19/2020	S.D. Tex.	20-32679	HORNBECK OFFSHORE SERVICES, INC.*~	\$ 21,200,000	\$ 647,300,000	\$ 668,500,000
06/01/2020	S.D. Tex.	20-70182	J & R VALLEY OILFIELD SERVICES INC.	\$ 1,354,613	\$ 3,460,622	\$ 4,815,236
06/09/2020	N.D. Tex.	20-42002	VISTA PROPPANTS AND LOGISTICS, LLC~*	\$ 390,100,000	\$ 3,707,000	\$ 393,807,000
06/15/2020	D.N.M.	20-11198	TOTAL OILFIELD SOLUTIONS, LLC	\$ 217,823	\$ 1,116,847	\$ 1,334,670
06/22/2020	S.D. Tex.	20-33115	NAPHTHA ENERGY SOLUTIONS, LLC	\$ 1,617,000	\$ 1,257,233	\$ 2,874,233
06/22/2020	W.D. La.	20-10616	RWDY, INC.*	\$ 5,199,744	\$ 16,330,108	\$ 21,529,852
TOTAL 2015				\$ 3,347,895,054	\$ 1,964,453,599	\$ 5,312,348,654
TOTAL 2016				\$ 7,765,578,781	\$ 5,732,131,635	\$ 13,497,710,417
TOTAL 2017				\$ 23,035,737,672	\$ 12,216,998,001	\$ 35,252,735,674
TOTAL 2018				\$ 3,033,514,532	\$ 856,640,100	\$ 3,890,154,632
TOTAL 2019				\$ 339,209,400	\$ 7,734,345,344	\$ 8,073,554,745
2020 YTD				\$ 9,665,400,005	\$ 14,189,283,249	\$ 23,854,683,254
TOTAL 2015-2020				\$ 47,187,335,447	\$ 42,693,851,930	\$ 89,881,187,378

*Debt information estimated from declarations or other filings; schedules not yet available.

~Includes affiliates.

^Ch. 15.

(As of June 30, 2020)



PRIMARY CONTACTS

RESTRUCTURING



IAN PECK
Partner, Dallas
214.651.5155
ian.peck@haynesboone.com



CHARLES BECKHAM, JR.
Partner, Houston
713.547.2243
charles.beckham@haynesboone.com



ELI COLUMBUS
Partner, Dallas
214.651.5045
eli.columbus@haynesboone.com



MATT FERRIS
Partner, Dallas
214.651.5955
matt.ferris@haynesboone.com



FRASHER MURPHY
Partner, Dallas
214.651.5246
frasher.murphy@haynesboone.com



PATRICK HUGHES
Partner, Denver / Houston
713.547.2550
patrick.hughes@haynesboone.com



KENRIC KATTNER
Partner, Houston
713.547.2518
kenric.kattner@haynesboone.com



KELLI NORFLEET
Partner, Houston
713.547.2630
kelli.norfleet@haynesboone.com



DAVID TRAUSCH
Associate, Houston
713.547.2248
david.trausch@haynesboone.com



STEPHEN PEZANOSKY
Partner, Fort Worth
817.347.6601
stephen.pezanosky@haynesboone.com



ARSALAN MUHAMMAD
Counsel, Houston
713.547.2257
arsalan.muhammad@haynesboone.com



MARTHA WYRICK
Associate, Houston
713.547.2047
martha.wyrick@haynesboone.com



KOURTNEY LYDA
Counsel, Houston
713.547.2590
kourtney.lyda@haynesboone.com



DAVID STAAB
Associate, Fort Worth
817.347.6645
david.staab@haynesboone.com



JAROM YATES
Associate, Dallas
214.651.5139
jarom.yates@haynesboone.com

Haynes and Boone has more than 575 lawyers, including nearly 20 restructuring practitioners and 100 energy lawyers and landmen serving clients across the globe.



PRIMARY CONTACTS

OILFIELD SERVICES



BUDDY CLARK
Partner, Houston
713.547.2077
buddy.clark@haynesboone.com



BRAD RICHARDS
Partner, London
44 020 8734.2802
brad.richards@haynesboone.com



LAURA MARTONE
Counsel, Orange County
949.202.3065
laura.martone@haynesboone.com



KAREN DENNEY
Partner, Fort Worth
817.347.6616
karen.denney@haynesboone.com



BILL MCDONALD
Partner, The Woodlands
713.547.2013
bill.mcdonald@haynesboone.com



ELLEN CONLEY
Associate, Houston
713.547.2204
ellen.conley@haynesboone.com



AUSTIN ELAM
Partner, Houston
713.547.2122
austin.elam@haynesboone.com



CHRIS WOLFE
Senior Counsel, Houston
713.547.2024
chris.wolfe@haynesboone.com



KIM MAI
Associate, Houston
713.547.2029
kim.mai@haynesboone.com



KRAIG GRAHMANN
Partner, Houston
713.547.2048
kraig.grahmann@haynesboone.com



HUNT BUCKLEY
Senior Counsel, Mexico City
52.55.5249.1812
hunt.buckley@haynesboone.com



VIKKI MARSH
Associate, Houston
713.547.2994
vikki.marsh@haynesboone.com



NEAL KAMINSKY
Partner, Houston
713.547.2542
neal.kaminsky@haynesboone.com



MICHAEL COOPER
Counsel, Dallas
214.651.5465
michael.cooper@haynesboone.com



MATTHEW ROUNTREE
Associate, Houston
713.547.2006
matthew.rountree@haynesboone.com

Haynes and Boone has more than 575 lawyers, including nearly 20 restructuring practitioners and 100 energy lawyers and landmen serving clients across the globe.



LOCATIONS

AUSTIN

600 Congress Avenue
Suite 1300
Austin, TX 78701
United States of America
T +1 512.867.8400
F +1 512.867.8470

CHARLOTTE

101 S. Tryon Street
Suite 2250
Charlotte, NC 28280
United States of America
T +1 980.771.8200
F +1 980.771.8201

CHICAGO

180 N. LaSalle Street
Suite 2215
Chicago, IL 60601
United States of America
T +1 312.216.1620
F +1 312.216.1621

DALLAS

2323 Victory Avenue
Suite 700
Dallas, TX 75219
United States of America
T +1 214.651.5000
F +1 214.651.5940

DALLAS - NORTH

2505 North Plano Road
Suite 4000
Richardson, TX 75082
United States of America
T +1 972.739.6900
F +1 972.680.7551

DENVER

1050 17th Street
Suite 1800
Denver, CO 80265
United States of America
T +1 303.382.6200
F +1 303.382.6210

FORT WORTH

301 Commerce Street
Suite 2600
Fort Worth, TX 76102
United States of America
T +1 817.347.6600
F +1 817.347.6650

HOUSTON

1221 McKinney Street
Suite 4000
Houston, TX 77010
United States of America
T +1 713.547.2000
F +1 713.547.2600

LONDON

1 New Fetter Lane
London, EC4A 1AN
United Kingdom
T +44 (020) 8734 2800
F +44 (020) 8734 2820

MEXICO CITY

Torre Esmeralda I, Blvd.
Manuel Ávila Camacho #40
Despacho 1601
Col. Lomas de Chapultepec,
DF 11000
Mexico City, Mexico
T +52.55.5249.1800
F +52.55.5249.1801

NEW YORK

30 Rockefeller Plaza
26th Floor
New York, NY 10112
United States of America
T +1 212.659.7300
F +1 212.918.8989

ORANGE COUNTY

600 Anton Boulevard
Suite 700
Costa Mesa, CA 92626
United States of America
T +1 949.202.3000
F +1 949.202.3001

PALO ALTO

525 University Avenue
Suite 400
Palo Alto, CA 94301
United States of America
T +1 650.687.8800
F +1 650.687.8801

SAN ANTONIO

112 East Pecan Street
Suite 1200
San Antonio, TX 78205
United States of America
T +1 210.978.7000
F +1 210.978.7450

SHANGHAI

Shanghai International
Finance Center, Tower 2
Unit 3620, Level 36
8 Century Avenue, Pudong
Shanghai 200120, P.R. China
T +86.21.6062.6179
F +86.21.6062.6347

THE WOODLANDS

10001 Woodloch Forest Drive
Suite 200
The Woodlands, TX 77380
United States of America
T +1 713.547.2100
F +1 713.547.2101

WASHINGTON, D.C.

800 17th Street NW
Suite 500
Washington, D.C. 20006
United States of America
T +1 202.654.4500
F +1 202.654.4501



haynesboone

This publication is for informational purposes only and is not intended to be legal advice and does not establish an attorney-client relationship. Legal advice of any nature should be sought from legal counsel.